

Две судьбы

Text und Mel.: Unbekannt
Arr.: W. Wins 26.07.99

Vorspiel

The musical score is for a piece titled "Две судьбы" (Two Destinies), arranged by W. Wins in 1999. It is a prelude in 12/8 time, key of B-flat major. The score is for a full orchestra and guitar. The instruments listed are Flöte (Flute), Oboe, Klarinette (Clarinete), Fagott (Bassoon), Trompete (Trumpet), Gitarre (Guitar), Violine (Violin), Viola, Violoncello (Cello), Kontrabaß (Double Bass), and Trio. The guitar part is specifically marked with a "8" on the low E string and includes fretted notes with fingerings (III, III, IV) and chord names (Es, G, As). The dynamic marking *mf* (mezzo-forte) is used throughout the score.

Flöte

Oboe

Klarinette

Fagott

Trompete

Gitarre

Violine

Viola

Violoncello

Kontrabaß

Trio

Две судьбы

4

Fl *mp* *mf*

Ob

Kl *mf*

Fg *mp* *mf*

Tr

Git (I) (III) (III) *mp* *mf*
8 B7 Es G

Ve *mp* *mf*

Va *mp* *mf*

Vo *mf*

Kb

T

Две судьбы

Vers 1 + 2

7

Fl

Ob

Kl

Fg

Tr

Git

Ve

Va

Vo

Kb

T

mp

mp

mp

mp

mp

mp

mf

mf

mp

mp

mp

mf Solo

(IV)
As

(I)
B

(I)
B7

(III)
Cm

8

7

Две судьбы

11

Fl

Ob

Kl

Fg

Tr

Git

Ve

Va

Vo

Kb

T

mp *mf*

mf

mp *mf*

mf

(III) (II) (I) (I) (I) (III) (I)

Cm C7 Fm B B7 Es G7

mf

Две судьбы

15

Fl

Ob

Kl

Fg

Tr

Git

Ve

Va

Vo

Kb

T

(III) (II) (I) (IV) (III)

Cm C7 Fm As G7

Trio

Две судьбы

19

Fl

Ob

Cl

Fg

Tr

Git

Ve

Va

Vo

Kb

T

mp

(III) (II) (I) (III) (III)

8 8

Cm C7 Fm G7 Cm

Две судьбы

23

Zwischenspiel

The musical score is arranged for a full orchestra and includes the following parts:

- Ob (Oboe):** Similar melodic line to the flute, also starting with *mf*.
- Kl (Clarinet):** Similar melodic line to the flute, also starting with *mf*.
- Fg (Bassoon):** Provides harmonic support with sustained notes.
- Git (Guitar):** Features a complex rhythmic pattern with fingerings (I, III, II) and chords: Fm, G7, Cm, Cm, C7, Fm.
- Ve (Violin):** Plays a melodic line in 6/8 time, transitioning to 12/8 time.
- Va (Viola):** Provides harmonic support with sustained notes.
- Vo (Voice):** Provides harmonic support with sustained notes.
- Kb (Cello):** Provides harmonic support with sustained notes.
- T (Trombone):** Provides harmonic support with sustained notes.

Две судьбы

28

Fl

mp *mf*

Ob

mf

Kl

mp *mf*

Fg

mf

Tr

Git

8

B B7 Es G7 Cm C7 Fm

(I) (I) (III) (I) (III) (II) (I)

Ve

Va

Vo

Kb

T

Две судьбы

32

Fl

Ob

Kl

Fg

Tr

Git

Ve

Va

Vo

Kb

T

mp

mp

(IV) (III) (III) (II) (I)

As G7 Cm C7 Fm

mp \leftarrow *mf*

mp \leftarrow *mf*

mf

Две судьбы

36

Fl

Ob

Kl

Fg

Tr

Git

Ve

Va

Vo

Kb

T

mf

mf

(III) (III) (I) (III)

G7 Cm Fm G7

Две судьбы

39

Vers 3

Fl

Ob *mf*

Kl

Fg

Tr *mf*

Git
8
Cm (III) Des (IV) G7 (III) Cm (III)

Ve

Va

Vo

Kb

T *Solo*

Две судьбы

42

Fl

Ob

Kl

Fg

Tr

Git

Ve

Va

Vo

Kb

T

mp *mf* *mf* *mf*

(III) (II) (I) (I) (I) (III) (I)

8 Cm C7 Fm B B7 Es G7

Две судьбы

46

Fl

Ob

Kl

Fg

Tr

Git

Ve

Va

Vo

Kb

T

(III) (II) (I) (IV) (III)

Cm C7 Fm As G7

Trio

Две судьбы

50

Fl

Ob

Kl

Fg

Tr

Git

Ve

Va

Vo

Kb

T

8

Cm C7 Fm G7

(III) (II) (I) (III)

Две судьбы

53

Fl

Ob

Kl

Fg

Tr

Git

Ve

Va

Vo

Kb

T

mp *mf*

mp

(III) (I) (I) (III) (III)

Cm Fm G7 Cm G7

Две судьбы

56

Fl

Ob

Kl

Fg

Tr

Git

Ve

Va

Vo

Kb

T

mf

mf

(III) (II) (I) (III) (III)

Cm C7 Fm G7 Cm

8

Две судьбы

60 *rit.*

Fl

Ob

Kl

Fg

Tr

Git

Ve

Va

Vo

Kb

T

(I) (I) (III) (I) (III)

Fm G7 Cm G7 Cm C-Dur-Arp

Две судьбы

Text und Mel.: Unbekannt
Arr.: W. Wins 26.07.99

Flöte

Vorspiel

12/8

mf

4

mp *mf*

7

mp *Vers 1 + 2*

11

mp *mf*

15

19

mp

23

Zwischenspiel

mf

28

mp *mf*

32

36

Vers 3

4

Две судьбы

42

mp *mf*

46

50

53

mp *mf*

56

60

rit.

Две судьбы

Text und Mel.: Unbekannt
Arr.: W. Wins 26.07.99

Oboe

Vorspiel

4

7 *Vers 1 + 2*

15

19

23 *Zwischenspiel*

29

32

36

39 *Vers 3*

mf

mp

mf

mf

mp

mf

mf

mf

mf

Две судьбы

42

48

51

56

60

Две судьбы

Text und Mel.: Unbekannt
Arr.: W. Wins 26.07.99

Vorspiel

Klarinette 

4 

7 

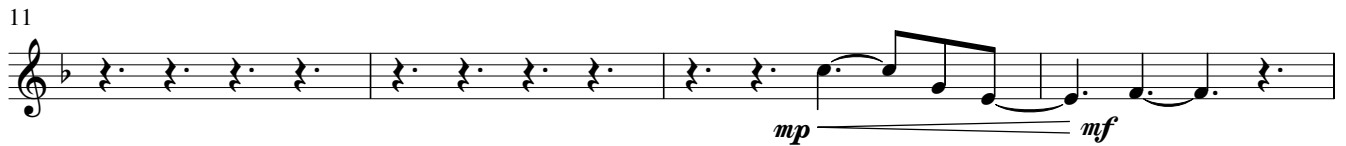
11 

15 

19 

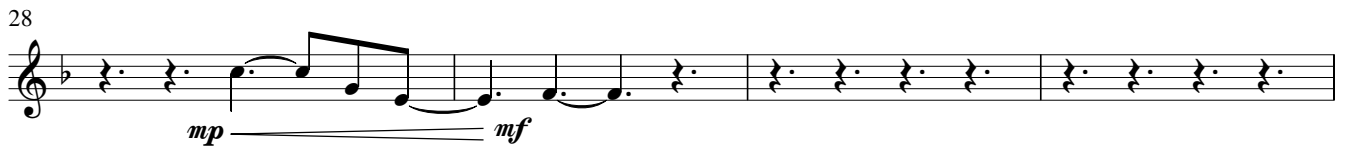
28 

32 

36 

39 

Две судьбы

42

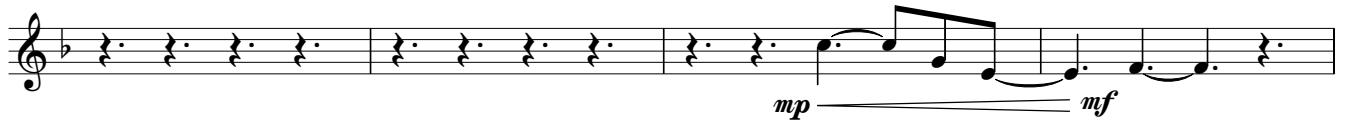

46

50

56

Две судьбы

Text und Mel.: Unbekannt
Arr.: W. Wins 26.07.99

Vorspiel

Fagott

4

7

11

18

26

32

36

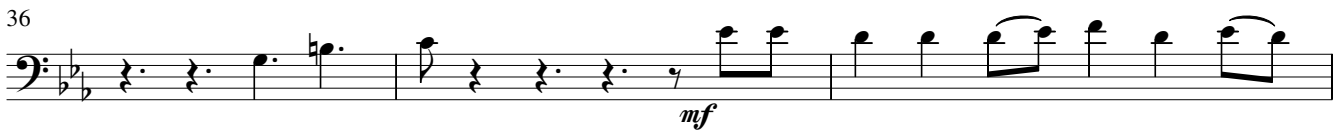

39

42

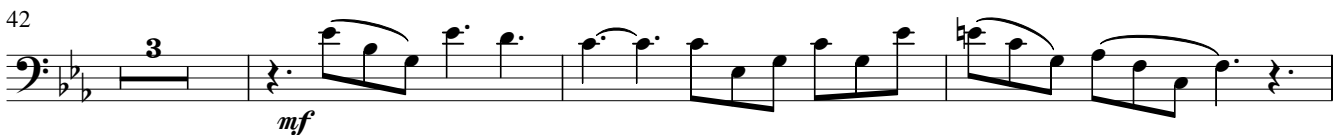

Две судьбы

48

54

60

Две судьбы

Text und Mel.: Unbekannt
Arr.: W. Wins 26.07.99

Tenor Saxophon

Vorspiel

8

4

mp *mf*

7 *Vers 1 + 2*

mp

11 *mf*

18 *Zwischenspiel*

mf *mp*

26 *mf*

32 *mp*

36 *mf*

39 *Vers 3*

42 *mf*

Две судьбы

48

8

3

54

8

mp *mf*

3

60

8

rit.

Две судьбы

Text und Mel.: Unbekannt
Arr.: W. Wins 26.07.99

Trompete

Vorspiel

8

Vers 1 + 2

12

23

Zwischenspiel

mf

28

32

mp

36

39

mf

Vers 3

42

12

mp

mf

57

3

rit.

Две судьбы

Text und Mel.: Unbekannt
Arr.: W. Wins 26.07.99

Gitarre

Vorspiel
mf

8

Es G As

4

B7 Es G

7

As B B7 Cm *Vers 1 + 2*

11

Cm C7 Fm B B7 Es G7

15

Cm C7 Fm As G7

19

Cm C7 Fm G7 Cm

Zwischenspiel

23

Fm G7 Cm Cm C7 Fm

28

B B7 Es G7 Cm C7 Fm

Две судьбы

32 (IV) (III) (III) (II) (I)

8 As G7 Cm C7 Fm

36 (III) (III) (I) (III)

8 G7 Cm Fm G7

39 (III) (IV) (III) (III) *Vers 3*

8 Cm Des G7 Cm

42 (III) (II) (I) (I) (I) (III) (I)

8 Cm C7 Fm B B7 Es G7

46 (III) (II) (I) (IV) (III)

8 Cm C7 Fm As G7

50 (III) (II) (I) (III)

8 Cm C7 Fm G7

53 (III) (I) (I) (III) (III)

8 Cm Fm G7 Cm G7

56 (III) (II) (I) (III) (III)

8 Cm C7 Fm G7 Cm

Две судьбы

60

(I) (I) *rit.* (III) (I) (III)

Fm G7 Cm G7 Cm C-Dur-Arp

Две судьбы

Text und Mel.: Unbekannt
Arr.: W. Wins 26.07.99

Violine

Vorspiel

mp *mf*

mp *mf*

7 *Vers 1 + 2*

mp *mf*

11

15

19

23 *Zwischenspiel*

mp *mf*

33

36

39 *Vers 3*

42

Две судьбы

46

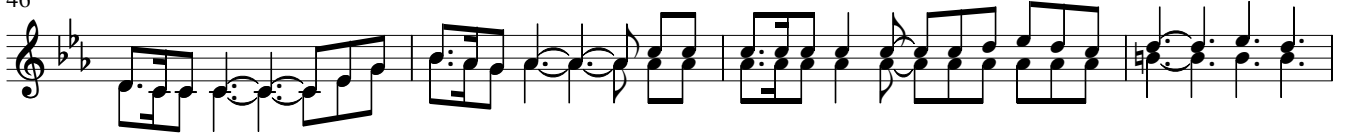

50

53

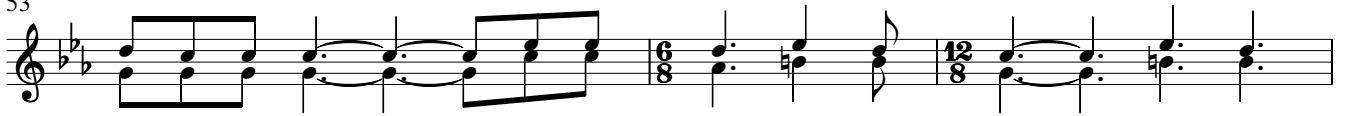

56

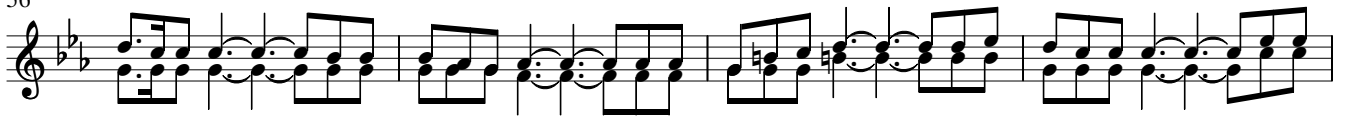

60

Две судьбы

Text und Mel.: Unbekannt
Arr.: W. Wins 26.07.99

Vorspiel

Viola

3

mp — *mf*

7

mp *mf*

Vers 1 + 2

11

15

19

24

Zwischenspiel

7

mp — *mf*

35

38

Vers 3

41

45

Две судьбы

49

52

55

59

Две судьбы

Text und Mel.: Unbekannt
Arr.: W. Wins 26.07.99

Violoncello

Vorspiel

4

mf

7

Vers 1 + 2

mp

11

mf

15

19

23

Zwischenspiel

7

33

mf

38

Vers 3

42

46

Две судьбы

50

53

56

60

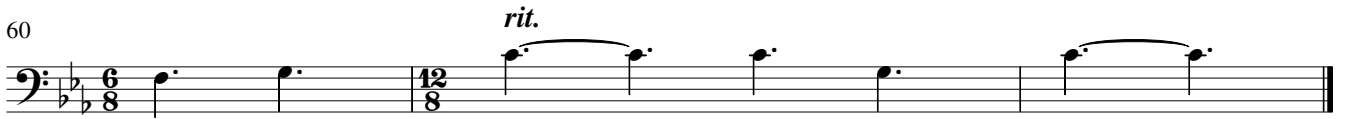

Две судьбы

Text und Mel.: Unbekannt
Arr.: W. Wins 26.07.99

Vorspiel

Vers 1 + 2 *mf* Solo

Trio

1. Две судь
2. Две ру

11

-бы, как при-то -ки ши-ро-кой ре-ки, вли-лись в но-ву-ю жизнь, счастье -е
-ки, дво-е уст креп-че дру-жес-ких уз — нав-сег-да на всю жизнь зак-лю—

14

вдруг об-ре-ли. Счасть-е пер-вой люб-ви, ра-дость бур-ной ре-ки, что не—
чи-ли со-юз: Что-бы вер-ны-ми быть, вер-но Бо-гу слу-жить, в э-ти

Trio

17

сёт сво-и во-ды к не-из-ри-мой да-ли. Э-то но-ва-я жизнь чувств пре—
мрач-ны-е дни вмес-те к не-ли ид-ти.

20

кра-сных по-лей, э-то счастье-е дво-их на-всег-да им од-ним, Бо-гом

23

дан-но-е им!

3. И ма—

Zwischenspiel

Vers 3 Solo

42

ня-щий по-кой за-сы-па-ю-щих роз, шу-мом даль-них вет-ров пусть вле

45

-чёт к не-бе-сам, и с вос-хо-дом ут-ра, про-сы-па-ясь от сна, не за—

Trio

Две судьбы

48

будь-те Е-го про-слав-ляй-те Твор-ца. Э-то но-ва-я жизнь чувств пре—

51

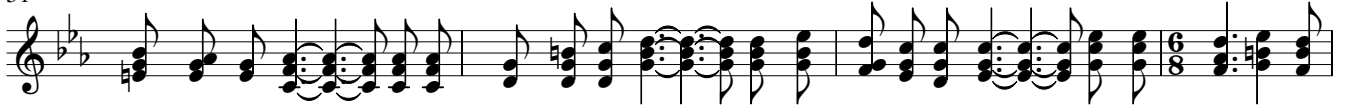

кра-сных по-лей, э-то счастье-е дво-их на-всег-ла им од-ним, Бо-гом дан-но-е

55

им! Э-то но-ва-я жизнь чувств пре-кра-сных по-лей, э-то счастье-е дво-их на-всег—

59

да им од-ним, Бо-гом дан-но-е им!